

PLAN SHOWING THE PROPOSED RESIDENTIAL BUILDING
 AT PLOT NO 31 S NO 7/1D MANAPPAKKAM VILLAGE
 SATHYA NAGAR SRIPERUMPUDUR TALUK CHINGLEPUT
 DIST SCALE 1" = 8'-0" (1:100)

scouting plan

PRO. SITE
 (part) 25/09/88 / APCAT / DP (CA)
 A1 / 18442 / 88

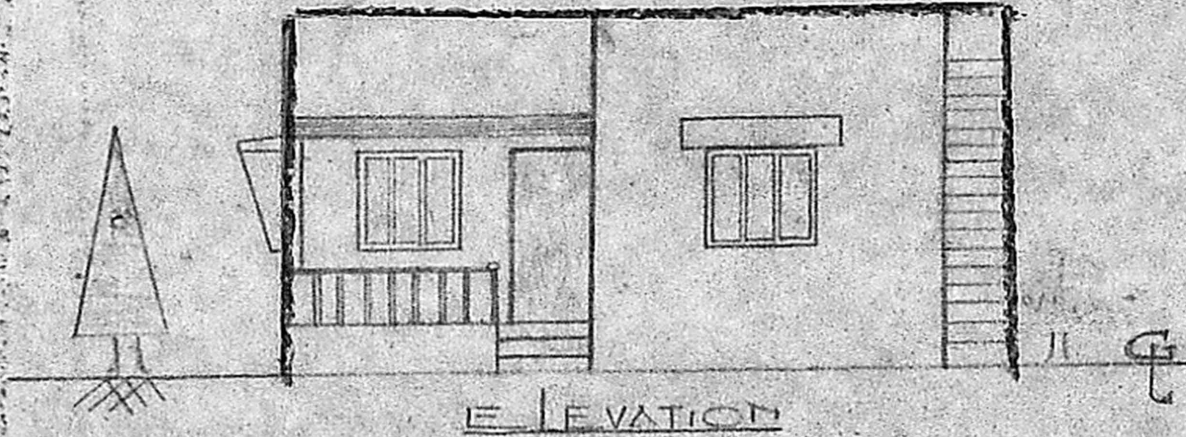
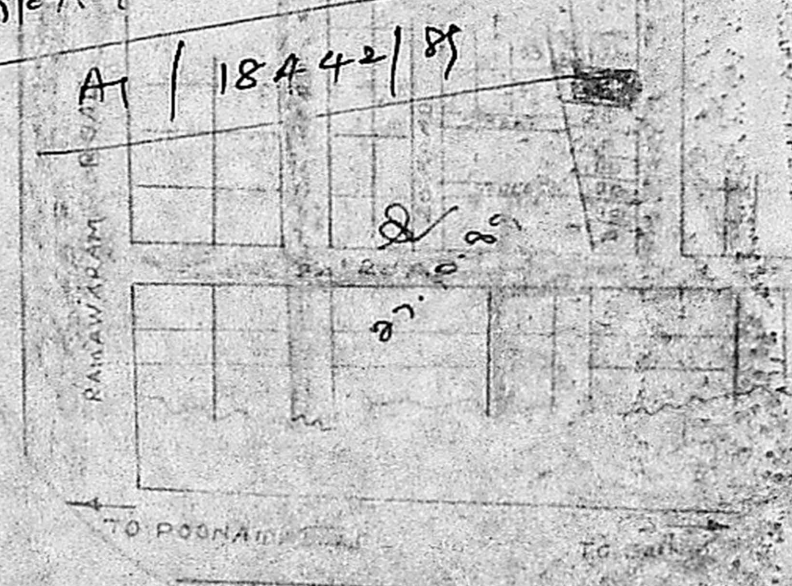

ELEVATION

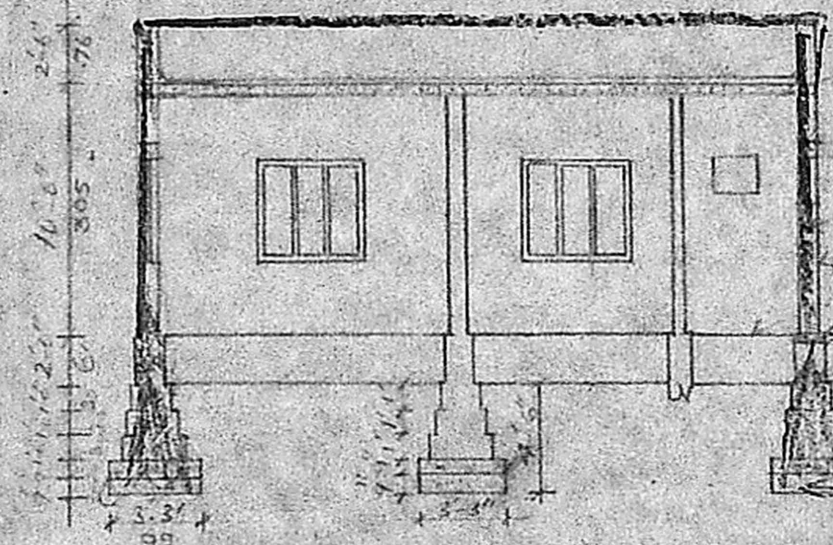

SECTION A-A

- PARAPET WALL
- WEATHERING COURSE
- ROOF SLAB R.C.C.
- R.C.C. LINTEL C.C. 1:2:4
- B.W IN C.M. 1:5
- PLASTERING WITH C.M. 1:5
- FLOOR FINISHING
- PLINTH BEAM
- FOOTING IN B.W
- P.C.C. 1:4:8
- SAND FILLING

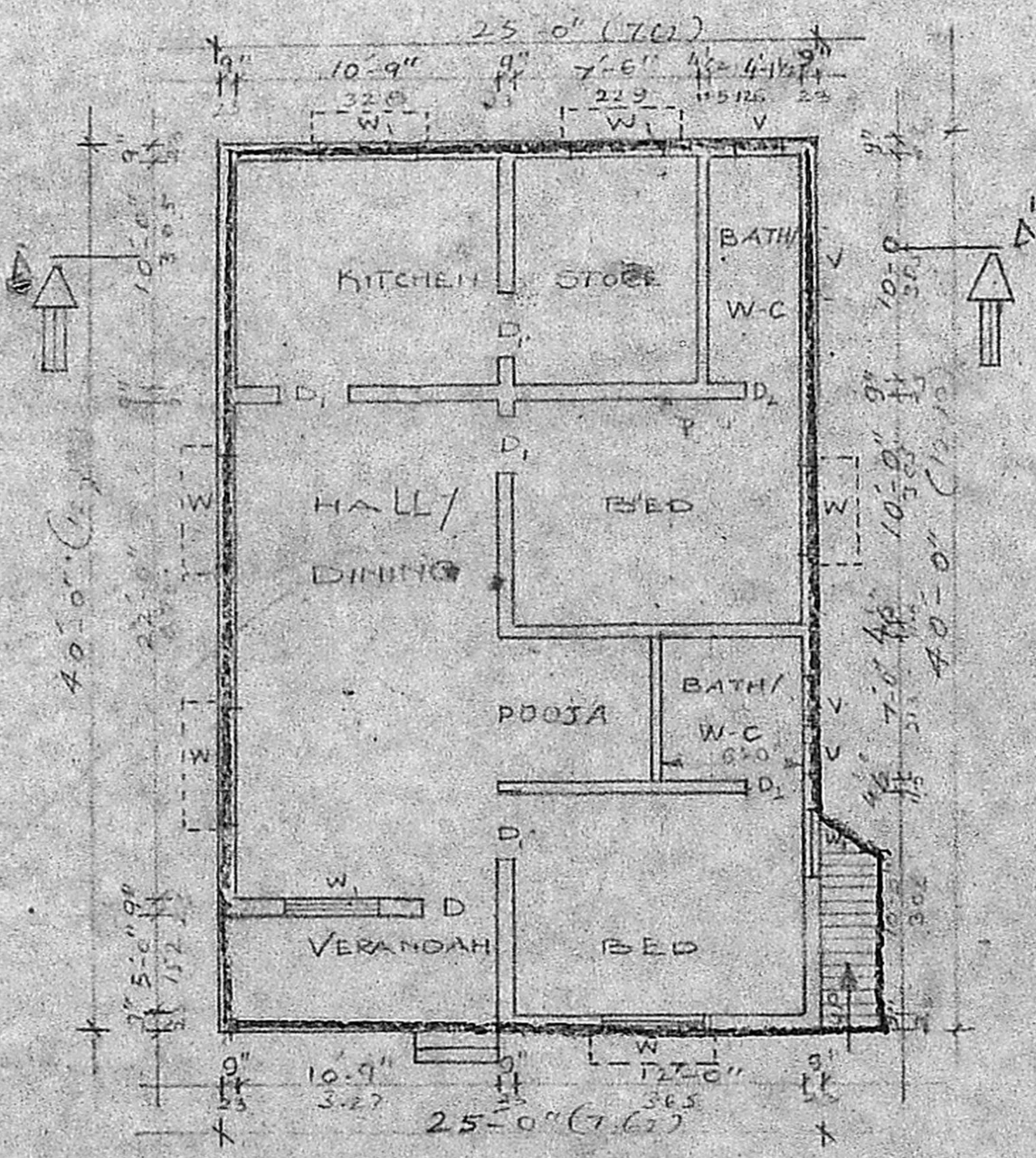

PLAN

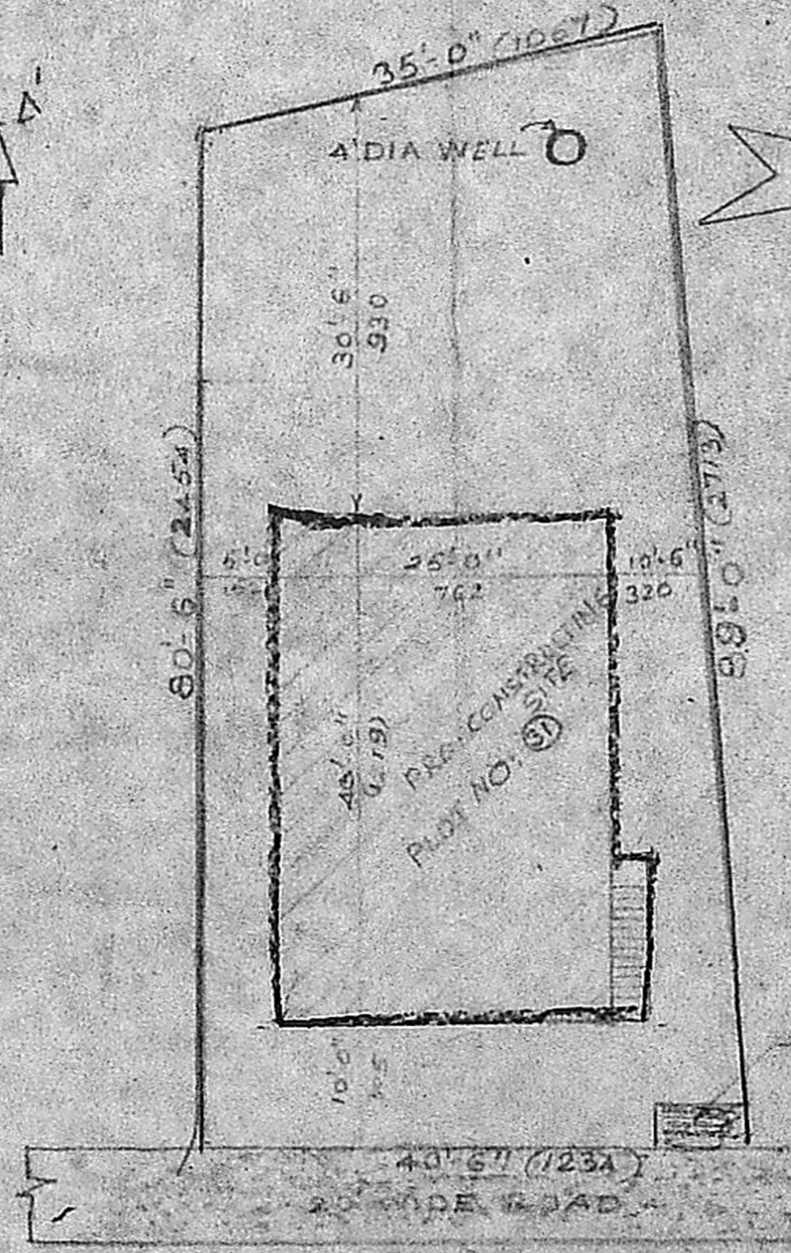

SITE PLAN

SCALE 1" = 16'-0"

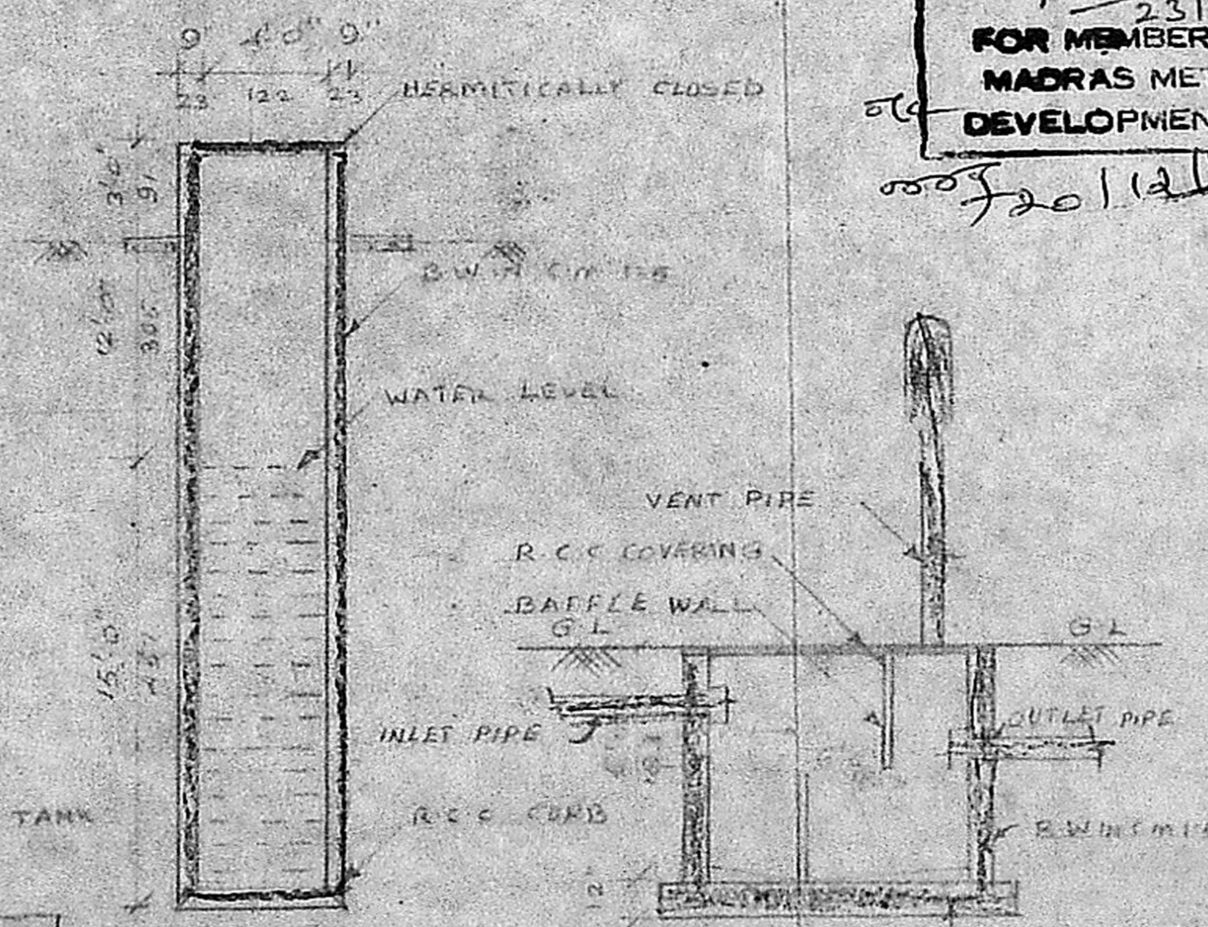

WELL DETAILS

HERMETICALLY CLOSED

WATER LEVEL

VENT PIPE

R.C.C. COVERING

BAFFLE WALL

INLET PIPE

R.C.C. CURB

OUTLET PIPE

P.C.C. 1:4:8

DETAILS OF SEPTIC TANK

NOTE AREA OF SITE = 3199 SFT
 AREA OF PLINTH = 1000 SFT

Planning Permit No. A/13711/AN
APPROVED
 Subject to the conditions in
 this office letter. REFERENCE
 No. A/18442/88 23/12/88
 T. P. L.
 23/12/88
 FOR MEMBER SECRETARY
 MADRAS METROPOLITAN
 DEVELOPMENT AUTHORITY

COLOUR INDEX

- PROPOSED
- EXISTING
- ROAD
- BOUNDARY

P. C. GOWRI SHANKAR - B.E.
 Civil Engineer.
 Class: I; Licensed Surveyor No: 257,
 Corporation of M.D.S.
 Off: 15/1, Govindan Road,
 (Near Srinivasa Theatre)
 West Mambalam, MADRAS-33.

L.Pg of
 Krishnaveni
 Annual